YOUR PERFECT GETAWAY AT AJMAN HOTEL



AJMAN
HOTEL
BY Blazon HOTELS

AJMAN
HOTEL

TABLE OF CONTENTS

LOCATION
ROOMS & SUITES
RESTAURANTS & BARS
FACILITIES SUMMARY &
SOCIAL MEDIA INFORMATION



AJMAN HOTEL LOCATION

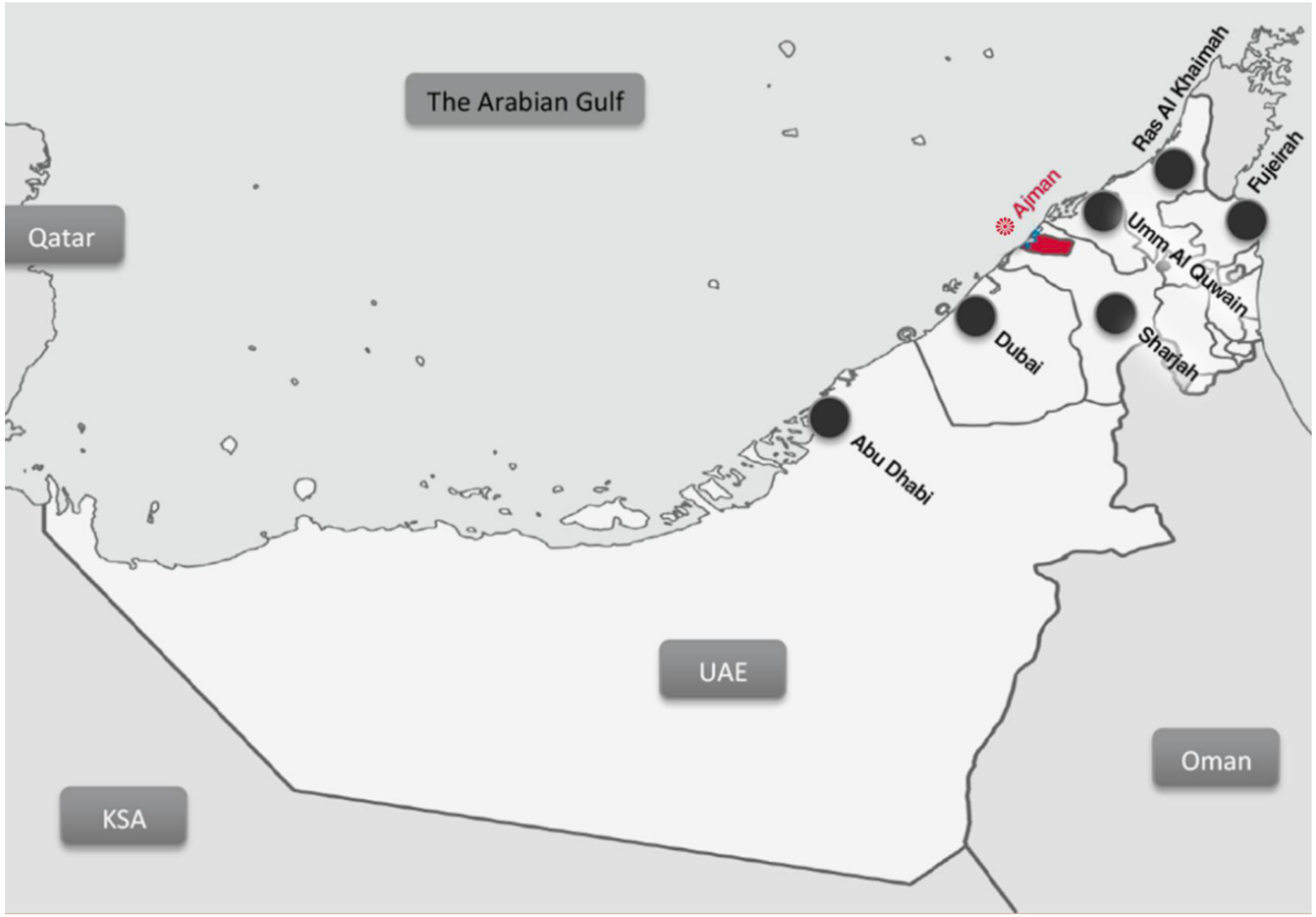

- 25 KM FROM DUBAI INTERNATIONAL AIRPORT
- 26 KM FROM DUBAI CITY CENTRE MALL
- 10 KM FROM SHARJAH CITY CENTRE MALL
- 5 KM FROM AJMAN CITY CENTRE MALL

ACCOMMODATION



178 ROOMS AND SUITES

- 10 Executive Rooms
- 58 Superior Seaview Rooms
- 50 Deluxe Seaview Rooms
- 44 Signature Deluxe Seaview Rooms
- 5 Junior Suites Seaview
- 6 Deluxe Suites Seaview
- 1 Wedding Suite
- 2 Premium Suite
- 1 Ocean Suite
- 1 Royal Suite

EXECUTIVE ROOM



SUPERIOR SEAVIEW ROOM



DELUXE SEAVIEW ROOM



SIGNATURE DELUXE SEAVIEW ROOM



JUNIOR SUITE SEAVIEW



DELUXE SUITE SEAVIEW







PREMIUM SUITE







OCEAN SUITE



ROYAL SUITE

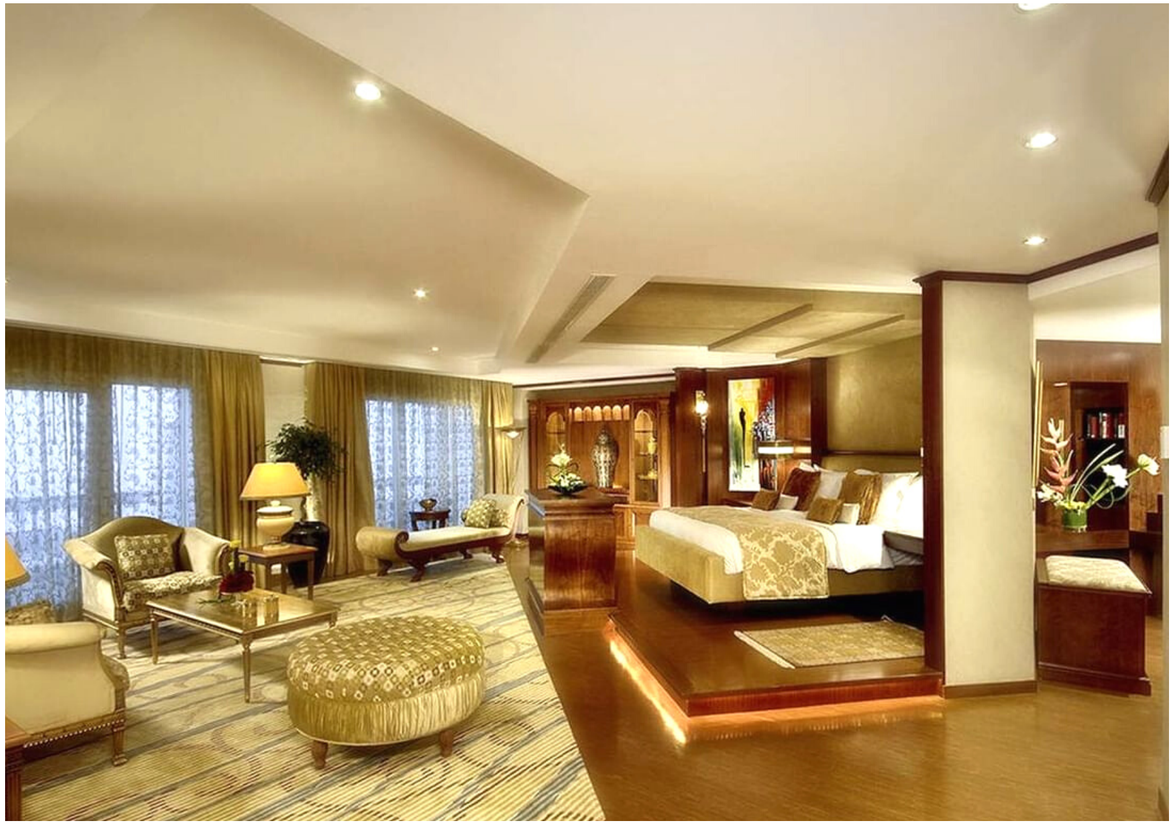



CULINARY INDULGENCE











FOOD & BEVERAGE OUTLETS

CAFÉ ON FIRST (ARABIC)

BUKHARA (INDIAN)

ROSMARINO (ITALIAN)

LOBBY LOUNGE (INTERNATIONAL)

ZANZIBAR (INTERNATIONAL)

SPORTSBAR

THE AVENUE BOWLING

POOL BAR

CAFÉ NASEEM

LEISURE FACILITIES

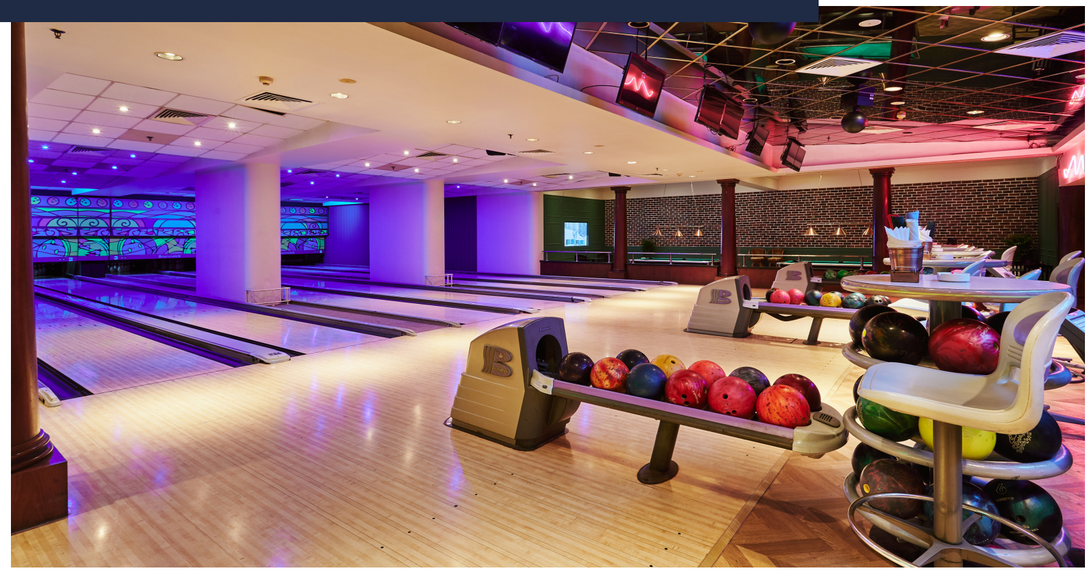





LEISURE FACILITIES

WELLNESS & SPA

LAGUNA BEACH CLUB
THE SOFTOUCH SPA
BEAUTY TREATMENTS
HAIRDRESSER
JACUZZI
SAUNA STEAM BATH

ACTIVITIES

FITNESS CENTRE
AEROBICS STUDIO
YOGA
WATER SPORTS CENTRE
BOWLING & BILLIARD
KIDS CLUB

AJMAN
HOTEL

OVERVIEW

25 MINUTES FROM DUBAI INTERNATIONAL AIRPORT

178 SEA-VIEW ROOMS WITH A BALCONY

9 RESTAURANTS & BARS

400 METER LONG PRIVATE BEACH

LIVE ENTERTAINMENT

BOWLING & KID'S CLUB

FOR FUN WITH THE WHOLE FAMILY



AJMAN
HOTEL
BY Blazon HOTELS

SHEIKH HUMAID BIN RASHID AL NUAIMI STREET
PO BOX 3025 AJMAN
UNITED ARAB EMIRATES
T +971 6 714 5555
WWW.HOTELAJMAN.COM

/ajman-hotel

/ajmanhotel

/ajmanhotel

